

2025 Impact Report

A year of challenge,
a moment for leadership

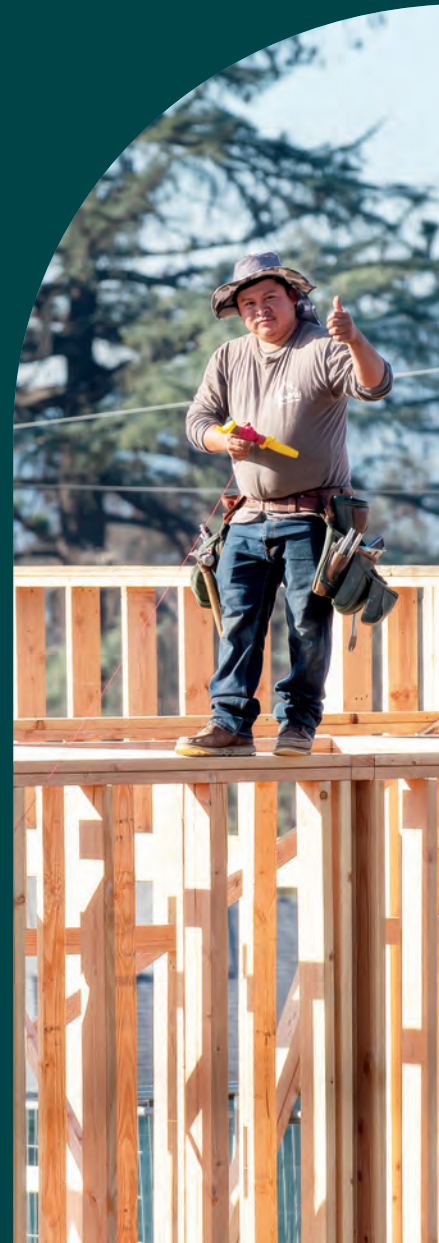

A MESSAGE FROM
KHANH DUY RUSSO
PRESIDENT & CEO

Rooted in Community. Ready for The Moment.



PCF Board Members join President & CEO Khanh Russo at the 2025 Local Heroes Celebration.

At its heart, Pasadena Community Foundation (PCF) is an expression of a community's character: philanthropy of the people, for the people, grounded in the simple but powerful idea of love for humanity. This belief has shaped my life, and it is reaffirmed every day by the generosity, resilience, and care I have experienced across the Greater Pasadena community.



Khanh Russo participates in a philanthropy panel discussion hosted by the Bank of America.

For 73 years, PCF has served as a sustained, long-term resource, one that is adaptable and ready to respond, no matter what the moment requires. We have stood with our community through a pandemic and the Eaton Fire, and we'll remain

here for the challenges ahead, including the next major earthquake event. This is why unrestricted endowments are so essential to our work. They let us act fast in a crisis, like the Eaton Fire, while staying committed to long-term priorities like education and affordable housing.

This year called us to pivot and respond to a disaster of unprecedented scale. We continue to learn as we face the long-term impact of this event. A year later, the way forward is becoming clearer, even as much work remains ahead. Meeting this moment will require us to keep innovating, lead with humility, and stay committed to new ways of working together.

This is the work PCF was created to do, and we're proud to stand side by side with the community, ready for the road ahead.

For 73 years, PCF has served as a sustained, long-term resource, one that is adaptable, flexible, and ready to respond, no matter what the moment requires.

Community Centered, Stronger Together

As part of our current strategic plan, Pasadena Community Foundation has embraced a renewed mission, vision, and values that reflect who we are and how we must lead in this moment.

Our vision is aspirational yet grounded: *a thriving and connected community*. Our mission anchors us: *to inspire generosity and engage the resources of our community for present needs unfulfilled and future needs unforeseen*. Together, these principles guide every decision we make.

PCF is grounded in community centered work. We know the people closest to the challenges hold the knowledge and lived experience to best solve them. We work alongside residents, nonprofit and business leaders, elected officials, and grassroots organizers to shape lasting solutions together. In practice, we've streamlined grantmaking and invested more deeply in community-led efforts because we understand that collective decision-making drives effective and equitable recovery.

Grounded in our mission, guided by our vision, and anchored in our values of respect, integrity, effectiveness, trust, equity, and wisdom, PCF will continue to center community and invest in what strengthens the community.

WELCOMING NEW PCF BOARD CHAIR

Dr. Sonia Singla

Physician and scientist Sonia Singla is the founder of The Marigold Center, a Pasadena clinic providing comprehensive care for women in perimenopause, menopause, and beyond. Certified in Ayurvedic medicine, she integrates Western, Ayurvedic, and Eastern practices to support research-informed approaches to women's health.



Board Chair Dr. Sonia Singla

Before launching Marigold, Sonia spent nearly 20 years as Chief Operating Officer and Medical Director of Lotus Clinical Research, the organization she and her husband co-founded to advance experimental techniques in pain management. She has served as an investigator in more than 100 studies, authored multiple publications, and chaired the Institutional Review Board at Glendale Adventist Medical Center.

A Pasadena resident for over 25 years, Sonia has been deeply involved in community and nonprofit work across the San Gabriel Valley. She currently serves on the boards of Polytechnic School and Friends of Gabriella Charter Schools. She and her husband, Neil, have three children.

BOARD OF DIRECTORS

Dr. Sonia Singla, Chair
Koko Archibong
Ezra Callahan
Frank Cardenas
Scott Christopher
Jeffrey C. De Francisco
K. George Dulgeryan
Sandra A. Ell
Eric (Tony) A. Gronroos
Robin Hughes
Ivy Lee Keltner, M.D.
David Lin, CFA
Tracy S. McCormick
J. Scott Nesbit
Gloria Pitzer
Margaret Heflin Sabbag
Uma Shrivastava
Armineh Tavitian, M.D.
Alexander Wei

PAST BOARD ADVISORY COUNCIL

Ann Dobson Barrett
David Beringer
Bill Bogaard
Ramon C. Cortines
Phyllis Crandon
R-Lene Mijares de Lang
Rita Diaz
Raymond Ealy
Judy Gain
James D. Gamb
Priscilla Gamb
Greta Johnson Mandell, M.D.
Peter McAniff
Margaret Mgrublian
G. Arnold Mulder
Wendy Munger
Eddie Newman
Nicholas G. Rodriguez
Diane Scott
Joel Sheldon
Leslie Stocker
Michelle A. Tyson, M.D.
David Werbelow



Introducing Scott Vandrick, PCF's VP of Philanthropy

As the new Vice President of Philanthropy, my roots in this region run deep, and my respect for the Pasadena Community Foundation runs deeper. I have lived and worked in Greater Pasadena for decades. I have seen how thoughtful generosity changes lives and strengthens communities.

Philanthropy thrives here because generous people choose to give with purpose and care. PCF provides a trusted home for that generosity. PCF offers donors a place to create legacy, invest locally, and support community good across generations.

The result is lasting impact and a place where generosity becomes service. I am proud to be part of this tradition and proud of the donors in these pages who turn purpose into progress through PCF. We are ready to welcome you into this work. How will you choose to create good in the world? How can PCF support your journey?

SCOTT VANDRICK joined PCF as VP of Philanthropy in 2025. He brings more than 30 years of nonprofit leadership and fundraising experience, with strong roots in Pasadena and a focus on expanding philanthropic impact. Previously, he held leadership roles at The Music Center, The Flintridge Center, and the Pasadena Symphony and POPS. Shaped by memories and fueled by relationships, Scott brings his work home through PCF.

PCF ENDOWMENTS WORK FOR LASTING IMPACT

Donors often ask us how a \$10,000 endowment could possibly matter when community needs feel so large. These gifts are not made in isolation, but in partnership with PCF, where one endowment joins many others and strengthens the whole. For nearly 75 years, PCF has focused on collective momentum building. The result is a permanent investment fund that generates sustainable support for community needs year after year. This is the definition of thoughtful, charitable giving with PCF as your guide.

Creating an endowment empowers your generosity to grow over time, ensuring your values continue strengthening the community for generations. Learn more about creating an endowment that supports your passions at PCF.

EXPLORE
MORE





A LIFE OF CURIOSITY,
COMMUNITY, AND CARE

The Mazur Endowment for Greater Pasadena

Linda Mazur and her late husband, Elliott, built a life rooted in curiosity, community, and a shared commitment to giving back. They made Pasadena their home in the early 1990s and quickly immersed themselves in its cultural and civic life. They loved the city's blend of vibrant arts and close connection, where attending a concert or lecture meant seeing familiar faces. For Linda, community has always meant surrounding herself with people who share her values, whether through volunteering, philanthropy, or simply showing up for local events.

birding, rare cacti, astronomy, and serving as a docent in the Huntington's Desert Garden.

Linda and Elliott's path to Pasadena Community Foundation began at a PCF event, where they were introduced to the organization and its work. They were struck by how many of their favorite causes were supported under one umbrella and recognized a deep alignment of their own values.

That introduction led them to establish an unrestricted endowment at PCF in 2021, ensuring their giving would

“Elliott and I had so many interests, and PCF supports them all. When we created our endowment, we wanted our giving to keep growing and making a difference long into the future. We could have restricted it to a single cause, but I'm so glad we didn't—after the Eaton Fire, our fund could go exactly where it was needed most. I've decided I truly love the unrestricted designation.”

Linda was born in Los Angeles and raised in Burbank before earning a history degree from UCLA. Elliott grew up in Detroit and studied philosophy at the University of Michigan before heading west. Their careers reflected their independent spirits. Linda built her own path as an entrepreneur, then found her calling teaching ESL to immigrant adults. Elliott worked happily outdoors as a house painter while pursuing

grow and serve the community for generations. After the Eaton Fire, Linda felt even more grateful for the flexibility of their fund, which allowed PCF to respond where the need was greatest. Today, she continues their shared legacy with pride, investing in the community they loved together.

Endowment Builders

ARTS & CULTURE

Anonymous Arts Endowment
 Ann Dobson Barrett & Olin Barrett
 Endowment for Arts & Culture
 Jim & Joan Caillouette Endowment
 for the Arts
 Barbara Campbell Endowment for the Arts
 Margaret Leong Checca Endowment
 for the Arts
 Phyllis & David Crandon Endowment
 for Arts & Culture
 David & Holly Davis Arts &
 Culture Endowment
 Rowe & Gayle Giesen Trust
 Marian Hall Endowment
 Linda Burrow & John Horn Endowment
 for Arts & Culture
 Alan M. & Sheila R. Lamson Endowment
 for Arts Education
 Simon K.C. & June T. Li Endowment
 for the Arts
 Live Orchestral Music Endowment
 Pomeroy Family Endowment
 Sunny Stevenson Endowment for
 Arts & Culture

COMMUNITY & ECONOMIC DEVELOPMENT

Shrivastava Family Endowment
 Women at Work Endowment



Sally Howell, Jeannie Vaughn, and
 John Howell

ENVIRONMENT & ANIMAL WELFARE

Matthew & Jennifer DeVoll Endowment
 for the Environment
 Garfield Gilbert Family Endowment
 Sally & John Howell Endowment
 Christopher & Virginia Orndorff Endowment
 for the Environment
 Sisley Family Endowment for Animals

EDUCATION & YOUTH

Anonymous Education Endowment
 Rebecca R. Anthony Endowment
 for Needy & Underprivileged Youth
 Hancock & Julia Banning Endowment
 for K-12 Education
 Cynthia Bennett Endowment
 Hannah G. Bradley Endowment
 Clifford Swan Investment Counselors
 Education Endowment
 Carl & Lynn Cooper Endowment
 Luke & Allyson Copeland Endowment
 for Education
 Richard & Nancy
 Esbenshade Endowment
 Fedde Endowment for Disabled Youth
 Fitzberg Foundation Endowment
 Anne & Clarence Fleming Endowment
 Funahashi Family Endowment
 Brenda & Bill Galloway
 Education Endowment
 Garfield Gilbert Family Endowment
 The Gilmore Endowment
 Loretta Glickman Endowment for African
 American Youth
 Jose & Catherine Gomez Endowment
 for Youth and Pasadena Schools
 Vinita & Robert Karatsu Endowment
 for Education
 Marvel B. Kirby Endowment
 William K. Lewis Endowment
 Fred & Jenny Lim
 Education Endowment
 John Matthiessen Endowment
 Stephen & Judith McDonald Endowment
 for Education
 Lynne Sullivan & Dennis
 McNamara Endowment
 Mielke Endowment
 Mitzvah Endowment
 Muriel & George Newell Endowment
 Ray & Eddie Newman Endowment
 for Education
 Ralph M. & Margaret K. Norrington
 Youth Endowment
 Michael R. Peevey & Carol J. Liu
 Endowment for Education
 Glenn & Carol Pomerantz Endowment
 for Education
 Ella C. Price Endowment for
 Disabled Children
 Jud & Marilyn Roberts Endowment
 Fund for Education
 Lonnie & Lorraine Schield Endowment



Dr. Sonia Singla and Wendy Munger

Mark Rice & Diana Schulz Endowment
 The Scoble Family Endowment
 Scott Family Educational Endowment
 John Storr Endowment
 Jolly Urner Endowment
 Janet Wood Endowment
 Yes Virginia Endowment

HEALTH & SAFETY

John & Lucille Crumb Medical
 Research Endowment
 Cheri Ewing & Dan Asimus Endowment
 Jim & Priscilla Gamb Endowment
 for Healthcare
 Phillip & Lois Matthews Endowment
 for Health
 Pasadena Child Health Foundation
 Marjory E. & Harold B. Reichert
 Endowment for Health

HUMAN SERVICES

Nancy Nash Beckham Endowment
 for Hunger
 Wayne & Judith Carter Endowment
 Mel & Renate Cohen Endowment
 for the Homeless
 Helen & John Deverell Endowment
 Cornelia L. Eaton Endowment
 for Assistance to the Elderly
 Roger & Gloria Villalobos Mullendore
 Endowment Fund for Hunger
 Pasadena Christian Church (Disciples
 of Christ) Endowment
 Bill & Betsy Rawn Endowment for
 Seniors in Need
 Truman's Touch Endowment
 Peter & Jeannie Vaughn Endowment
 Vista Nova Renaissance Endowment

MULTIPLE AREAS OF INTEREST

Anonymous Endowment for Youth & Education and Health & Safety
 William J. & Claire W. Bogaard Endowment
 James G. & Carole W. Bradley Endowment
 Arlyne W. Husted Endowment
 Kalis Family Endowment
 Bill & Patti Loitz Endowment
 Maurin Family Endowment
 Nevil McInerney Endowment
 Julie & Scott Nesbit Endowment
 Rogers-Krappman Family Endowment
 Stocker Family Endowment

UNRESTRICTED

Anonymous Endowment (2)
 Margaret L. Amos Endowment
 Dorothy Avakian Endowment
 Guil & Gwen Babcock Endowment
 Joseph W. Barta Endowment
 David Beringer Endowment
 Bailey & Barbara Bishop Endowment
 Rena J. Bruce Endowment
 Elizabeth Brown Calleton Endowment
 Bob & Maureen Carlson Endowment
 Carter Family Endowment
 Scott & Allison Christopher Endowment
 Clark Foundation Endowment
 Noel Corngold Endowment
 Jo Drummond Endowment
 O.K. Earl Endowment
 Kimberly Ebner Endowment
 Eleven Twenty Seven Endowment Fund,
 Temo Arjani
 Fred & Jean Felberg Endowment
 Fornaciari Family Endowment
 Stephanie Fox Endowment
 Richard & Mary Alice Frank
 Judith Gain Endowment
 James Gamble Endowment
 Generous Hearts Endowment



Judy Gain



Scott Vandrick, Dennis McNamara, and Lynne Sullivan

Hall Family Endowment Fund
 for the Community
 Bob & Arlene Harder Endowment
 Headley Family Endowment
 Hal & Marguerite Hennacy Endowment
 The Hensing Endowment
 Betty Jean Ho Endowment
 Jean Hubbard Endowment
 Roger & Candis Ipswitch Endowment
 Bryan & Debi Jacobs Endowment
 George & Maggie Jagels
 Family Endowment
 Bernard & Mary Johnson Endowment
 John & Jennith Knox Family Endowment
 Virginia Krueger Endowment
 Elizabeth Lent Endowment
 Brian Levy Endowment
 Helen B. Lockett Endowment
 Al & Rose Marie Lowe Endowment
 H. Ross & Mary H. MacMichael Endowment
 Sati Ram Manvi Endowment
 Ruth Stewart Martin Endowment
 Katherine Mason Endowment
 Linda & Elliott Mazur Endowment
 McAniff Family Endowment
 Tracy & Ken McCormick Endowment
 Joan McGilvray Endowment
 Ted & Betsy Merchant Endowment
 David & Margaret Mgrublian Endowment
 Loren G. Millis Endowment
 G. Arnold & Gretl Mulder Endowment
 Wendy Munger & Leonard
 Gumpert Endowment
 Dottie & Byron Nelson Endowment
 Maria Antonia Niven Endowment
 Nix-Stahl Family Endowment
 Opel Family Endowment
 Peggy Phelps Endowment
 Dorothy J. Philips Endowment
 Sterling Pile Endowment
 Pitzer Family Endowment
 William J. Prisk Endowment
 Reith Endowment
 William T. Reynolds Endowment
 Riffenburgh Family Endowment

Vicky & David Rogers Endowment
 Cynthia P. Rosedale Endowment
 Lucille R. Roseman Endowment
 Maggie & Ken Sabbag Endowment
 San Pasqual Trust Endowment
 Schneickert-Otamura Endowment
 Nan & Howard Schow Endowment
 John Schug Memorial Endowment
 Judith Score Endowment



Brenda Galloway

H. Diane Scott Endowment
 John & Linda Seiter Endowment
 Sara Brady Shatford Endowment
 Joel & Jil Sheldon Endowment
 Rary Simmons Endowment
 Sonia & Neil Singla Endowment
 Dorothy I. Stewart Endowment
 Philip A. Swan Endowment
 Philip V. & Sara Lee Swan Endowment
 Armineh & Ara Tavitian Endowment
 John & Shirley Thomas Endowment
 Thorpe Family Trust
 Maria & Terry Tornek Endowment Fund
 Mary Turk Endowment
 Sid & Betsey Tyler Endowment
 Tyson & Hagopian Family Endowment
 Waite Family Endowment
 Louis & Marion Webb Endowment
 John & Judy Whiting Endowment
 Helen Wilfong Endowment
 Randolph & Judith Wilson Endowment



Justin's legacy is doing exactly what he always hoped for: bringing heart, healing, and hope to the world.

GUIDED BY JUSTIN'S LIGHT

Continuing a Legacy with PCF

For longtime PCF donors Susan Toler Carr and Darrell Carr, their son Justin has always been their guiding light. After his sudden death in 2013 at age 16 from cardiac arrest, they turned grief into purpose. Through Pasadena Community Foundation, they created the Justin Carr Wants World Peace Foundation scholarship fund to honor his creativity, compassion, and commitment to lifting others up. Their ongoing philanthropy, centered on young people, reflects that spirit by focusing on education, community programs, and heart health. Each act of giving carries forward the compassion and light that defined Justin.

In 2024, Susan and Darrell joined PCF's Legacy Society, naming the Foundation as a beneficiary of their estate. "After losing Justin, we were devastated not only by his absence, but by the loss of the future we had been building for him—the legacy, the life, the

good he would do. At a PCF lunch, we learned more about legacy giving at the foundation. In that moment, a weight lifted from our hearts. We realized our dreams for Justin did not have to end; they could live on through others. Including PCF in our estate plan allows us to ensure that his vision and values will continue to make a difference for generations to come."

Just months after joining PCF's Legacy Society, the Carrs lost their Altadena home of 27 years to the Eaton Fire, and within it, countless tangible memories of Justin. Though the fire took what could be seen and held, the Carrs' plan with PCF ensures that Justin's spirit, values, and vision will continue to carry forward for generations. PCF will steward their legacy, and Justin's, with the same integrity, compassion, and community focus that has always guided their family's philanthropy.

PCF Legacy Society

PCF's Legacy Society recognizes and honors individuals who have made planned gifts—such as bequests, trusts, life insurance, or other estate provisions—to the foundation. We celebrate the following donors who have included the community foundation in their long-term charitable plans.

Anonymous (17)
Christle Balvin
Ann Dobson Barrett
Lisa Gallaway & Geoffrey Baum
Barbara Beckham
Karen Bizzini
Claire & Bill Bogaard
Caroline Boles
Wendy Lees & H. Thomas Boyle
Carole & Jim Bradley
Orin Burgess
Julie Campoy
Leslie Carlson



Raymond Ealy

Susan & Darrell Carr
Patricia Ann Cole
Lynn & Carl W. Cooper
Mariver & Richard Copeland
Rebecca Corrales
Dr. Ruth Creary
Ginny Cushman
Jennifer & Matthew DeVoll
Robert B. & Merrily G. Dunlap
Charmayne & Raymond Ealy
Kimberly A. Ebner
Scott Feldmann
Marianne & Edward Fisher
Robert Floe
Judith Gain

Glenn A. Gruber
Frederick R. Harris OD
Patti B. Healy
Richard & Tracy Hirrel
Rebecca & Dingeman Kalis
Vinita & Robert Karatsu
Anne & Peter Kennedy
Jane Kolb
Debi & Scott Kroman
Linda Lasley
Celia Lemon
Patti & Bill Loitz
Jane & Bob Lurie
Denise Mamishian
Gwendolyn & Michael Marino
Ann Martinez
Linda & Elliott Mazur*
Margaret & John McAustin
Cynthia Kurtz &
James McDermott Jr.
Nancy & Donald McIntyre
Lynne Sullivan &
Dennis McNamara
R-Lene Mijares de Lang
Gloria & Roger Mullendore
Wendy Munger &
Leonard Gumport
Richard Nordin
Joan Oakes*
Sterling Pile Trust



Gloria Pitzer and Betsey Tyler



Bill Bogaard

Gloria & Donald Pitzer
Charlotte & John Reith
James W. Rider
Johnny N. Rogers
Gail Rolf
Marsha Rood
Janet J. Rose
David Ross
Maggie & Ken Sabbag
Dr. Nora George Sahakian
Annette Serrurier
Sandra Shatto
Mona & Randy Shulman
Tracy & Frank Simmons
Earlyn Spector
Thorpe Family Trust
Betsey Tyler
Virginia Uribe Trust
Todd Van Donge
Lee Wallace
Mary Weaver
Alison Snow & Fred Wesley
Judith & Randolph Wilson
Deborah Young
Susan Young

* deceased

HERE FOR GOOD ANNUAL FUND

Donors

We extend our thanks to the donors who supported PCF's Here for Good Annual Fund.

\$50,000+

Anonymous (2)
 Claire & Bill Bogaard
 Fitzberg Foundation
 Margaret & David Mgrublian
 Wendy Munger &
 Leonard Gumport
 Sterling Pile Trust
 Katie & Alex Wei

\$25,000-\$49,999

Gwen & Guil Babcock
 Joan F. & Patrick A. Cathcart
 Judith L. Chiara Charitable
 Fund, Inc.
 Clifford Swan
 Investment Counselors
 Phyllis & David Crandon
 Judith Gain
 Sati Ram Manvi Trust
 Sue & John Symes
 Armineh & Ara Tavitian



Dave Beringer and Kim Tran

\$10,000-\$24,999

Rhoda Backer
 David P. Beringer
 Carole & Jim Bradley
 Mimi & Paul Carter
 Sally & Donald Clark
 Brenda Galloway
 Catherine & Jose Gomez
 Taylor & Donald Hall
 Sally & John Howell
 Rebecca & Dingeman Kalis
 T. June & Simon K.C. Li
 Charitable Fund
 Mary & Donald Macleod
 Lynne Sullivan &
 Dennis McNamara

Julie & Scott Nesbit
 Gloria & Donald Pitzer
 Monica D. Kohler &
 Pedro J. Pizarro
 Lonnie Schield
 Dennis Slattery
 The Smidt Foundation
 Leslie E. Stocker
 Louise Laraway Teal Foundation
 Patrisha Thomson
 Thorpe Family Trust
 Nancy & Leslie Waite

\$5,000-\$9,999

Anonymous (1)
 Dr. Cheri Ewing &
 Dr. Daniel Asimus
 Catherine B Deely
 Jennifer & Matthew DeVoll
 Bonnie & John DeWitt
 Stephanie Fox
 Beth B. Gertmenian
 JCS Family Foundation
 Carole A. & David R. Jones
 Elaine & Tom Kester
 League of California
 Community Foundations
 Miss Nan Sheri Lieberman
 William & Nancy Lifland
 Fund of the Princeton Area
 Community Foundation, Inc.
 Muller Family Foundation
 George Newell
 Olivia P. Garfield &
 Michael A. Newkirk
 Karen Otamura
 Maggie & Ken Sabbag
 Sonia & Neil Singla
 John C. Taylor

\$1,000-\$4,999

Anonymous (5)
 Doug Achtemeier
 Nancy McAniff Annick &
 Gregory J. Annick
 Brett Barnard
 Janice & Tom Bea
 Tanya & Carl-Eric Benzinger
 Benjamin Broder
 Angus Campbell
 Allison & Scott Christopher
 Alfred & Susan Clark
 Suzanne & Walter Cochran-Bond



Linda Gates Moore and Tom Kibler

Mariver & Richard Copeland
 Ramon Cortines
 Rev. Margaret T. Cunningham
 Nancy Neal Davis
 Nancy & Henry DeNero
 Erica B. Deutsch DAF
 Laila Babaeian &
 George Dulgeryan
 Charmayne & Raymond Ealy
 Michele & Andrew Esbenshade
 Olga Eysymontt Charitable
 Gift Fund
 Julie & Don Fedde
 Mitsuko & David Felton
 Rob Floe
 Susie Frank
 Priscilla & Jim Gamb
 The Gillen Donor Advised Fund
 Katherine & Robert Gillespie
 Tony Gronroos
 Natalie Poole & Gary Hackney
 Bradford Hall Family
 Patti Beckham Healy
 Barbara Maxwell &
 Victoria Heiges
 Cece Volke Horne
 Marguerite Hougasian
 Barbara & John House
 Ifang Hsieh
 Dr. Alice S. Huang

Catherine "Tink" Cheney &
 Barry Jones
 Jennifer Keefer
 Olga & James Kendall
 Bianca Richards & Ron Koertge
 Susan Kranwinkle
 Sara Shatford Layne
 Deborah Lewis
 Francis D. Logan
 Greta & Peter Mandell
 Pauline & Mark Mariscal
 Linda Mazur
 Tracy & Ken McCormick
 Louise Y. Mokadam &
 Family Foundation
 DeEtte & Gordon Mountford
 Gretl & G. Arnold Mulder
 Gloria & Roger Mullendore
 Heather Navarro
 Louisa & Mark Nelson
 Eddie Newman
 Judy & Bill Opel
 Teresa Payton
 PSOMAS
 Public Works Group
 Mary Beth & David
 Campbell Redding
 Charlotte & John Reith
 Janet J. Rose
 Rotary Club of Altadena



George Dulgeryan and Laila Babaeian

The Salembier Family Charitable Fund, a Donor Advised Fund of Renaissance Charitable Foundation
 Uma & Prakash Shrivastava
 Tamara & Michael Silver
 Lyn Spector
 Elayne G. Techentin
 John B. Ulmer Family Fund
 Todd Van Donge
 Fabio Viviani
 Carolyn Volk
 Pam & Barton Wald
 Judy Waller, the Robert A. Waller Foundation
 Carolyn & Albert West
 Andy & Liz Wilson
 Judith & Randolph Wilson
 Carol Worley, California Community Foundation
 Julianne & David Worrell
 Eileen Therese Zimmerman

\$500-\$999

Anonymous (3)
 Sara & George Abdo
 Carliss Baldwin
 Ann Dobson Barrett
 Geoffrey Baum
 Barbara Beckham
 Mary Hinkley & Rick Button



Gioia Pastre and Diana Peterson-More

Reynolds Cafferata
 Joan Kirkland & Robert Cathcart
 Jennifer Watts & William F. Deverell
 Denise A. Dorgan & Richard J. Diephuis
 Kevin G. Ennis
 Glen Friedman
 Marilynn & Richard A. Garcia
 Dennis & Susi Gertmenian
 Judy & James Graunke
 Glenn A. Gruber
 Julie A. Gutierrez
 Katherine Healy

LeAnn & Michael Healy
 James Henry
 Deborah & Schuyler Hollingsworth Jr.
 Patrick Conn & Mark Jerusalem
 Judy Kleinman
 Hannah Kully
 Stacey Long
 Jerilyn & Peter McAniff
 Judy & Steve McDonald
 Nancy & Don McIntyre
 Linda Gates Moore
 Phyllis Mueller
 Ali & Teri Peters Norris
 Scarlett & Jim Osterling
 Joanne Topol & Michael Ostroff
 Lucile & John Penido
 Barbara & Thomas Perrier
 Betty Ma & John Pipia
 Leslie E. Prussia
 Lorraine Rowan
 George & Brad Takei
 Drusie Taylor
 Kim Tran
 Michele Vogt
 Julie & Scott Ward
 Barbara & William Washington
 Arthur Weinstein
 Susan S. Wilson
 Janice Lowe & Paul Wise

\$1-\$499

Anonymous (13)
 Sarah Alvarado
 Michael & Eliza Anderson
 Jane & Phil Argento
 Jordan Askins
 Gwendolyn Joy Atkins-Hunter
 Jim Axtelle
 Elita & David Balfour
 Barbara M. Barrett
 Catherine Barsotti
 Louise & Bryan Beckham
 Betsy & Gary Birkenbeuel
 Barbara Bishop
 Gwendolyn Brown
 Lawrence Browne
 T. Brumfield
 Karen & Bruce Brunschwig
 Judy & Phil Callahan
 Katherine Carlson
 Cathy Caston
 Nancy Bankoff Chalifour
 Charity On Top Foundation, Inc.
 Chas & Kinne
 Rosemary Choate
 Wendy & Michael Churukian
 Citation Oil & Gas Corp.
 Gloria Clay
 Clayton Coleman
 Frances Collins

Bette & John Cooper
 Marlene & Keith Cooper
 Michael Cooper
 Vanessa Crawford
 Mildred Dockery
 David Dolgin
 Kate Dwyer
 Sandra Ell
 Ricky Ervins
 Heidi M. Feldman
 Doris Tsongas Finch
 Ella Fleming
 Priscilla Flynn
 Scott Vandrick & Tony Foster
 Eric Marshall Frank
 Susan & Curt Germundson
 Jean Girard
 Joyce Green
 Wenonah Green
 Dorothy E. Greene
 Lori Wynstock & Michael Gurevitch
 Imani H.
 Anna & John Hallstrom
 Trudy & Terry Hatter
 Judith Hedrick
 Yvonne Hill
 Amanda & Mark Holdsworth
 Ann Horton
 Isaacson Family Charitable Fund
 Stacy Healy James
 Chrystal Johnson
 Heather Jones
 Ruth Judkins
 Carla Kallan
 Vivian Kambe
 Marika Issakhanian & Hratch Karakachian
 Tara (Law) Kaushik
 Linda Keller
 Patricia Ketchum
 Marjan & Moojan Khazra
 Adam Paul Knoedler
 Kathy & Victor Lesley
 The Lester Family
 Ellen Ligons
 Bradford & Lynn Macneil
 Nancy & Albert Malouf
 Denise Mamishian
 Linda Massey
 Carlin & David McCarthy
 Britt & Mary McConnell
 MaryJo & Roosevelt McCord
 Lorna & Steve McDonald
 James McInerny
 Frederick McKnight
 Sharon & Craig Miller
 Stacy & Stuart Miller
 Artie E. Morris
 Orange County United Way



Gretl Mulder

Pasadena Educational Foundation
 The Pasadena-Altadena (CA) Chapter of the Links, Incorporated
 Elmi Persel
 Diana Peterson-More
 Daniel Plenge
 Barbara & John Poer
 Helen Pratcher
 Roseann & Edward Ramirez
 Tania & Michael Rizzo
 Carole W. Roberts
 Gail Rolf
 Judith & Richard Rubin
 Kathryn Harris & Marvin Rudnick
 Elizabeth Salvati
 The Sanchez-Lazer Charitable Fund
 Barbara Sargeant
 Joanne & Gordon Sasaki
 Jean Savage
 Diane & Michael Scott
 Tecumseh Shackelford
 Judi Shur
 Mr. & Mrs. Gregory Simon
 Patti Smith
 Mark Snowiss
 Cynthia & Fred Soldwedel
 Karen Stokes
 Juanita West Tillman
 Margaret & James Titus
 Maria & Terry Tornek
 Mary Tsui
 Bill Turner
 Patricia Vick
 Uyen Vu
 Odessa M. Walker
 Tracy Ward
 Joyce M. Wedsetoft
 Wesner-Rae
 Roberta & Ron White
 Carla D. Williams
 Susan R. Williams
 Rev. Lois Woodard
 Anita Yagjian

**This list reflects donors from January 1 to December 31, 2025. PCF makes every effort to ensure our donor listings are accurate and complete. If we have made an error or omission on any donor list, please accept our sincere apologies and contact us at giving@pasadenacf.org so we can correct it promptly.*

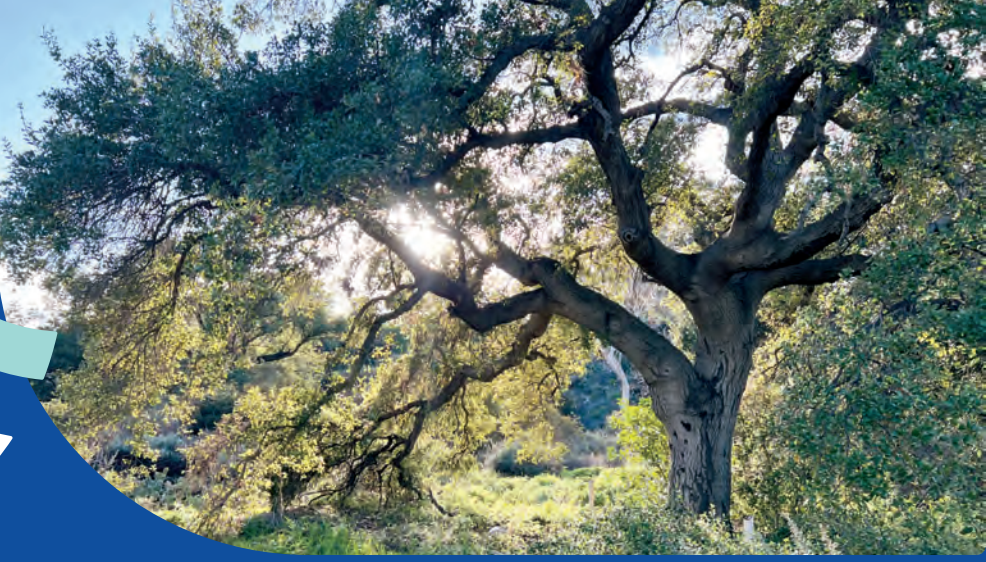

POWERING GRASSROOTS NETWORKS

Trusted Messenger Grants

PCF's community listening has made one thing clear: people often trust neighbors, faith leaders, and grassroots organizers most. PCF has committed to partnering more intentionally with the trusted community voices who guide and support residents every day.

For decades, our community has relied on grassroots organizations that know their neighbors well, understand cultural nuances, and hold deep, long-standing relationships with people who are often overlooked. These nonprofits are the ones who listen first, show up consistently, and earn trust over years.

To honor and strengthen that essential work, PCF, in partnership with the League of California Community Foundations, awarded Trusted Messenger Grants to four partners: Harambee Ministries, the National Day Laborer Organizing Network (NDLON), the Community Clergy Coalition (CCC), and Alttogether. The grants provide vital funding for capacity building and community engagement while recognizing the vital role trusted messengers play in keeping all members of our community informed, connected, and resilient.

CLERGY COMMUNITY COALITION

"For 20 years the Clergy Community Coalition (CCC) has invested in convening leaders to build relational capital and encourage strategic collaboration across sectors for community flourishing," explains Executive Director Pastor Mayra Macedo-Nolan. "That long



and deep work set the foundation for our unique role immediately, in the first year, and for years to come following the Eaton Fire. . . The work of the CCC will continue long after fire relief and long-term recovery funds and partners are gone. PCF's financial investment in our development of a sustainability strategy will help to ensure the presence and work of CCC for decades to come."



The power of a community foundation comes from its ability to respond to real needs, always informed by the people and partners who know the community best.

PCF's Trusted Messenger Grants are a powerful example of how community foundations are uniquely able to respond to local needs. By steadily growing resources over time, they build a reliable, ever renewing source of support the community can count on, which sustains essential nonprofits, stands ready for urgent needs, and remains flexible enough to meet challenges we can't yet see.

When you support Pasadena Community Foundation, you help ensure that generosity stays close to home—strengthening the vibrant place we share and helping Greater Pasadena thrive for generations.

WAYS TO GIVE

EXPLORE MORE



HARAMBEE MINISTRIES

"Harambee Ministries leads with relationships, lived experience, and a consistent commitment to youth and families in our community," shares Executive Director, Brandon Lamar. "Harambee's Trusted Messenger funds are helping to host youth-focused outreach events that deliver essential resources and capture stories showcasing the significance and positive impact of young people in our community."

ALTOGETHER

Altogether is a network created by Altadena residents to help neighbors navigate every step of the post wildfire process, stay rooted in the community, and support one another through recovery. Spanning 115 zones and more than 15,000 residents, the effort is guided by 160 Neighborhood Captains who provide trusted, peer to peer support.



NDLON

The National Day Laborers Organizing Network (NDLON), operating in partnership with the Pasadena Job Center, has long advocated for safe working conditions and reliable information for day laborers and immigrant workers. With support from Trusted Messenger funds, they will produce La Talacha, a community newspaper distributed at day laborer corners and local hubs to keep workers informed and connected.



2025 Grantees

In 2025, PCF's nonprofit partners carried both urgency and steadiness, leading Eaton Fire relief efforts while continuing to anchor essential services and prioritize long-term community strength.



College Women's Club Scholarship



Harambee Ministries and Day One

ALTADENA BUILDS BACK FOUNDATION

Altadena Land Initiative (ALI)
Altgether
Beacon Housing
Day One
The Foothill Catalog Foundation
Greenline Housing Foundation
Neighborhood Housing Services of Los Angeles County
San Gabriel Valley Habitat for Humanity



STEAMcoders

EATON FIRE RESPONSE

A Noise Within
Altadena Builds Back Foundation
Altadena Girls
Altadena Library Foundation
Altadena Rotary Charities
Altadena Town Council/Gofundme.org
AltaMed Health Services Corporation
Armory Center for the Arts
Beacon Housing
Better Today Better Tomorrow
Boys & Girls Club of Pasadena
California Community Foundation
Casa

Civic Soul
College Access Plan
Community Women Vital Voices
Convalescent Aid Society
Day One
DENA Heals
Door of Hope
Eaton Fire Collaborative
Families Forward Learning Center
First African Methodist Episcopal Church – Pasadena
Five Acres – The Boys & Girls Aid Society of Los Angeles County
Flintridge Center
Foothill Family Service
Foothill Unity Center, Inc.
Free Black Therapy Inc.
Friends In Deed
Friends of the Altadena Library
Gamble House Conservancy
Greenline Housing Foundation
Hands in the Soil
Harambee Ministries
The Harmony Project
Huntington Medical Research Institutes (HMRI)
Impact
Jericho Road Pasadena
Learning Works
Lineage Performing Arts Center
Live Above the Hype
Los Angeles Brotherhood Crusade – Black United Fund Inc.
Los Angeles County Development Authority (LACDA)
Los Angeles County Parks Foundation
LOV Olive Branches
Mentoring & Partnership for Youth Development (MPYD)
My TRIBE Rise
National Day Laborer Organizing Network (NDLON)
Neighborhood Survants
New Revelation Baptist Church

Outward Bound Adventures
Pacific Clinics
Pacific Oaks College & Children's School
Pasadena Altadena Coalition of Transformative Leaders (PACTL)
Pasadena Audubon Society
Pasadena Educational Foundation
Pasadena Hospital Association (Huntington Hospital)
Pasadena Humane
Pasadena Meals on Wheels
Pasadena Rosebud Academy Charter School
Pasadena Senior Center
Pasadena-Sierra Madre YMCA
Pasadena Village
Professional Child Development Associates (PCDA)
Project Passion
The Salvation Army, Southern California Division
Shepherd's Door Domestic Violence Resource Center
Shoes That Fit
Society of St. Vincent de Paul – St. Elizabeth of Hungary Conference Stars
STEAM:CODERS
TEDxAltadena
Union Station Homeless Services
United Policyholders
Urban Homestead
Victory Bible Church Pasadena
Villa Esperanza Services
Watchitgrow
Westminster Center
Young & Healthy
YWCA San Gabriel Valley
YMCA Sierra Madre

FOOD SECURITY GRANT

First Church of the Nazarene (PazNaz)
First Pasadena United Methodist Church
Foothill Unity Center
Friends In Deed
Hill Avenue Grace Lutheran Church
National Day Laborer Organizing Network (NDLON)

Pasadena Altadena Coalition of Transformative Leaders (PACTL)
 Pasadena City College Foundation
 Pasadena Senior Center
 The Salvation Army, Southern California Division
 St. Andrew Catholic Church
 Union Station Homeless Services

TRUSTED MESSENGER GRANTS

Altogether
 Clergy Community Coalition
 Harambee Christian Family Center
 National Day Laborer Organizing Network (NDLON)

PASADENA CHILD HEALTH FOUNDATION

Boys & Girls Club of Pasadena
 Door of Hope
 Families Forward Learning Center
 Elizabeth House
 Flintridge Center
 Foothill Family Service
 Foothill Unity Center
 Girls on the Run of Los Angeles County
 Pasadena Public Health Department
 Planned Parenthood of Pasadena & SGV
 Rose Bowl Aquatics Center (RBAC)
 Union Station Homeless Services
 Young & Healthy

PCF ARTS & CULTURE

A Noise Within
 Altadena Music Theatre
 Armory Center for the Arts
 Arroyo Repertory Theatre
 Boston Court Pasadena
 Clazzical Notes
 Fulcrum Arts
 The Harmony Project
 Kontrapunktus
 Light Bringer Project
 Lineage Performing Arts Center
 Los Angeles Children's Chorus (LACC)
 Melodia Mariposa
 MUSE/IQUE
 Nancy Evans Dance Theatre
 Parson's Nose Theater



The Gamble House

Pasadena Conservatory of Music
 Pasadena Heritage
 Pasadena Master Chorale
 Pasadena Playhouse
 Pasadena Pro Musica
 Pasadena Symphony Association
 Red Hen Press
 Side Street Projects
 Sierra Madre Playhouse
 Synchromy
 The Unusual Suspects Theatre Company
 Theatre Americana

PCF BOARD & STAFF DISCRETIONARY

All Saints Church
 Collaborate PASadena
 Gamma Zeta Boulé Foundation
 Black Education Expo
 Jericho Road Pasadena
 Pasadena Altadena Community Endowment Fund (PACEF)
 Pasadena Educational Foundation
 Pasadena Meals on Wheels
 Pasadena Tournament of Roses Association
 Rotary Club of Pasadena Foundation

PCF EDUCATION

Boys & Girls Club of Pasadena
 College Access Plan
 Families Forward Learning Center
 Partnership for Success!
 Pasadena Education Network



Passion Project and Flintridge Center

Pasadena Educational Foundation
 African American Parent Council
 Reading Partners
 Stars
 STEAM:CODERS
 YWCA Glendale and Pasadena

ROWE & GAYLE GIESEN TRUST

Armory Center for the Arts
 ArtCenter College of Design
 Pasadena Educational Foundation
 Side Street Projects

TRANSITIONAL AGE YOUTH SUPPORT

Coffee with a Cause

VISTA NOVA

Academy of Music for the Blind
 Braille Institute of America
 SoCal Beep Baseball Association
 Wayfinder Family Services

YES, VIRGINIA

Boys & Girls Club of Pasadena
 Door of Hope
 Families Forward Learning Center
 Elizabeth House
 Flintridge Center
 Impact
 Pasadena Altadena Coalition of Transformative Leaders
 Pasadena Altadena Community Endowment Fund (PACEF)
 Treasure Little Children Foundation
 Winter Bloom Altadena

SCHOLARSHIPS

PCF provided almost \$900,000 in scholarship support to over 170 students in 2025.



A Noise Within



How PCF's \$283 Million in Assets Supports the Community Now and in the Future

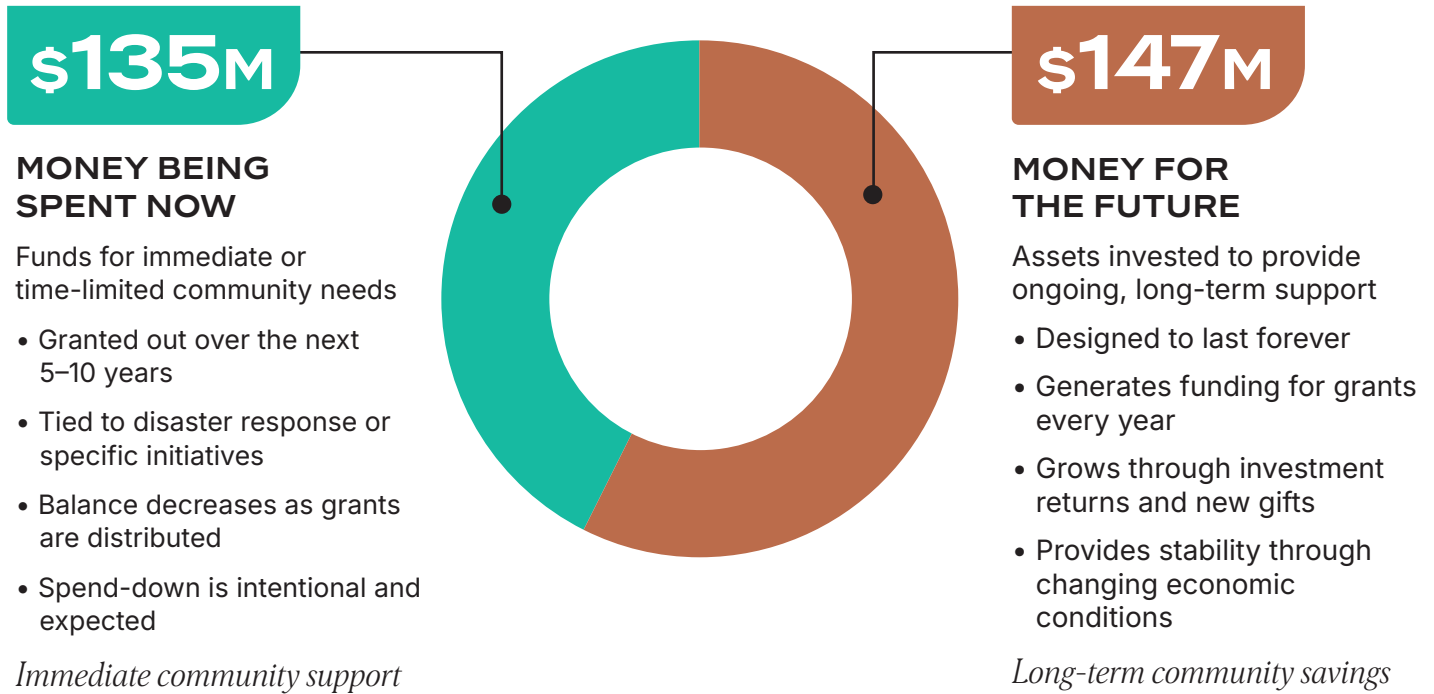

Different resources are designed for different time horizons.

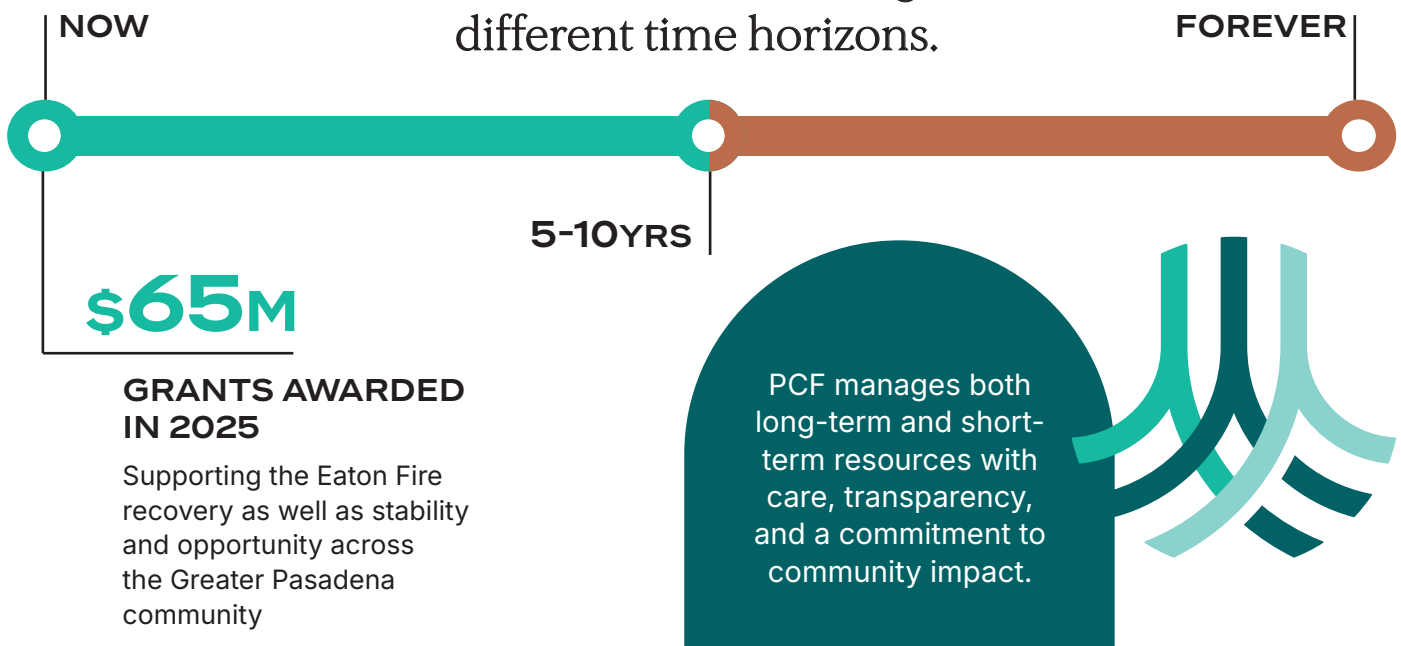



Eaton Fire Relief & Recovery Fund

Established on the morning of January 8, 2025 as the Eaton Fire continued its devastating path, Pasadena Community Foundation's Eaton Fire Relief & Recovery Fund became a lifeline for our nonprofit partners and their clients following the catastrophic fire. Thanks to the incredible generosity of donors, PCF was able to swiftly deliver cash assistance, essential services, emergency housing and childcare, case management services, and much more to thousands of residents impacted by the fire.





ONE YEAR LATER

Eaton Fire Relief & Recovery Fund

The Eaton Fire reshaped Altadena, Pasadena, and Sierra Madre in ways that will be felt for generations. Nineteen neighbors lost their lives, and more than 9,000 structures—including over 6,000 homes and rental units—were destroyed. The emotional, physical, and financial toll on survivors has been profound.

Local nonprofits have been PCF's steadfast partners in our fire response. Their deep relationships, cultural understanding, organizational infrastructure, and on the ground expertise allowed them to leverage PCF's Eaton Fire Relief & Recovery funding immediately and meet families' needs without hesitation. This collaborative approach provided essential stability at a moment when families were facing profound loss and uncertainty.

The examples that follow illustrate how individual nonprofits applied their PCF Eaton Fire Relief & Recovery funding. These snapshots represent only a portion of their fire responses, which extended well beyond the measurable outcomes presented here.

HOW NONPROFITS USED PCF'S EATON FIRE FUNDING

Immediate Support for Families

Boys & Girls Club Pasadena quickly distributed cash payments totaling \$50,000 to 34 Club families who lost their homes and helped seed its Family Assistance Fund, which ultimately supported 225+ impacted households.

"PCF stepped up immediately and with that early support, families had a little more breathing room to seek temporary shelter, replace lost items, and begin to rebuild a sense of hope and home."

– **LISA CAVELIER**
CEO, Boys & Girls Club Pasadena



Boys & Girls Club Pasadena

Supporting Older Adults

In Altadena, where over one-fifth of residents are older adults, many elders confronted the loss of legacy homes and difficulty navigating recovery resources. Pasadena Village supported 36 older adults with gift cards for emergency needs, then



Pasadena Village

pivoted to long-term recovery focused on peer support, community connections, preparedness resources and help with technology, transportation, and mental health services.

“PCF was there for Pasadena Village from the onset of the fire, (helping) us start distributing funds directly to those in need. It was amazing to channel these generous gifts to older adults who were displaced, in shock, and uncertain about the status of their homes.”

– **KATIE BRANDON**
Executive Director, Pasadena Village

Rapid Cash Assistance

Victory Bible Church quickly became a central hub for relief efforts for both its congregation and the broader community after the fire. Monies from PCF’s Eaton Fire Relief & Recovery fund enabled the church to direct cash assistance ranging from \$500 to \$1,000 to 40 families.



Victory Bible Church

\$24 million* from the Eaton Fire Relief & Recovery Fund and the Altadena Builds Back Foundation have helped families begin to stabilize and navigate the long recovery road ahead.

**As of December 31, 2025.*

Reaching Disproportionately Impacted Households

YWCA of San Gabriel Valley supported 27 households with direct financial assistance. Most recipients were older adults, and the program reached predominantly Black and Hispanic/Latinx households disproportionately affected by the fire.



Foothill Family Services

Mental Health and Emergency Aid

Foothill Family Services prioritized responsive mental-health services to help families navigate trauma and begin rebuilding stability, while also ensuring that 20 individuals across 17 households received immediate cash assistance for temporary housing, essential supplies, and basic living needs.

Our community is still on the long road home. Your support today helps families rebuild their lives and keeps Greater Pasadena’s recovery moving forward.

EXPLORE MORE



A SAFE PLACE TO LAND

PCF Donors Help Secure Housing for Fire-Impacted Families

Jessica Villanueva was never someone who asked for help. But when the Eaton Fire destroyed her family's rental home on Alameda Street in West Altadena, she suddenly found herself with nowhere to go and no clear path forward. Turning to Door of Hope became the lifeline her family needed.

With support from Pasadena Community Foundation's Eaton Fire Relief & Recovery Fund, Door of Hope was able to walk alongside Jessica, her two adult children, her sister, and her parents as they searched for stability. PCF directed \$725,000 to Door of Hope, allowing the organization to tailor assistance to each survivor family: covering deposits and rent, connecting them with therapy and health care, and helping with job searches and other essentials. Twelve families found immediate shelter through Door of Hope, and more than 130 survivors received additional housing support made possible by PCF donors.



Jessica Villanueva (center, back row) and her family received financial support through PCF and Door of Hope.

For Jessica's family, the help felt nothing short of a miracle. Door of Hope secured a down payment, a security deposit, and two months' rent for a new home, along with furnishings and household goods. They also supported her sister's family and replaced her father's mechanic tools lost in the fire.

"Door of Hope took the stress away," Jessica shares. "At each step, my caseworker was there for me, asking 'What do you need?'"

A year later, that caseworker—Altadena resident Brenda Speight—is still checking in weekly. "This wasn't just another case for me," Brenda said. "Seeing my own community go through so much loss, I knew I had to step in. Because of the quick support from our funders, Door of Hope was able to show up for families when they needed it most."

Housing Support by the Numbers

Donors to PCF's Eaton Fire Relief & Recovery Fund helped meet one of the greatest ongoing needs for Eaton Fire survivors: long-term temporary housing and rental assistance. That support allowed our housing partners, like those listed here, to help hundreds of residents move toward safe, stable housing when it mattered most. With PCF funding:

Friends in Deed supported 60 individuals with emergency motel stays and rental assistance.

Greenline Housing Foundation secured long-term temporary housing for 34 families.

Union Station Homeless Services served 192 individuals with case management and housing navigation, motel vouchers, and financial assistance covering lease application fees, security deposits, rental assistance and essential household furniture and supplies.



Beacon Housing celebrates the ribbon-cutting for three new apartments for fire survivors funded by PCF's Eaton Fire Relief & Recovery Fund.

Beacon Housing adapted existing space in one of its complexes to create apartments for three fire-impacted families.

Civic Soul provided emergency motel vouchers and/or first month rent and deposits for more than 60 families.

Laying the Groundwork for Community-Driven Rebuilding

With support from PCF's Eaton Fire Relief & Recovery Fund and other fire relief aid, Greenline Housing Foundation has emerged as one of the most influential forces shaping Altadena's recovery after the Eaton Fire, especially for Black and brown residents who faced the greatest losses. Long before the fire, Greenline was committed to protecting homeownership and preventing displacement. After the disaster, that mission became urgent.



Dana (center), a recipient of rental funding, stands in her new apartment with Greenline Housing Foundation's Founder and Executive Director Jasmin Shupper (left) and Program Manager Jaquelin Kuykendall (right).

Historical redlining practices led to the concentration of Black families in the areas of Altadena most affected by the fire. Now, speculative lot sales and displacement threaten to erase the Black community that has called Altadena home for decades.

Following a disaster like the Eaton Fire, there are myriad reasons why homeowners and renters alike might not be prepared to find interim housing and undertake the cost of monthly rent, especially in the very expensive Greater LA market. In some cases, those who face the inevitable financial pressures will make the difficult decision to sell.

Through our Eaton Fire Relief & Recovery Fund, PCF has partnered with Greenline to help advance its landbanking strategy and supply funding to stabilize families through interim housing.

LAND BANKING

With early support from PCF, Greenline launched the region's first emergency landbanking initiative to keep fire-damaged properties out of the hands of speculators. PCF funding made it possible for Greenline to purchase its first fire-impacted lot, a critical step that set the initiative in motion. Since then, Greenline has acquired a second property, investing more than \$1 million back into Altadena, with plans to secure additional lots. Their swift action ensures

that this land remains a community resource for generations to come.

INTERIM HOUSING ASSISTANCE

With a \$200,000 grant from PCF dedicated to rental assistance, Greenline has played a crucial role in helping fire survivors regain stability. To date, Greenline has helped 34 families secure long-term temporary housing and has provided more than \$550,000 in rental assistance—averaging over \$20,000 per family. This support has been a lifeline for residents working to rebuild their lives after the fire.

AN RV FOR LOUISE

After the Eaton Fire, several partners joined with community members to form the Altadena RV Temporary Housing Group: Greenline Housing Foundation, Making Housing and Community Happen, LA Voice, and PCF. Ten months of steady, heartfelt collaboration led to their first placement: an RV for longtime resident Louise St. Juste, just in time for the holidays, giving her a safe, dignified place to live while she rebuilds.

EATON FIRE RELIEF & RECOVERY FUND

Partners in Recovery

Support for the Eaton Fire Relief & Recovery Fund reached us from all 50 states, a powerful reminder of how deeply people care about this community. We welcomed new nonprofit partners, individual donors, and institutional funders who shared our commitment to Greater Pasadena's resilience.

We extend our thanks to the thousands of donors who have supported PCF's Eaton Fire Relief & Recovery Fund.

\$250,000 & ABOVE

- Anonymous (1)
- Lisa Foster
- Hastings/Quillin Fund
- Anna & Cooper Kupp
- Wendy Munger & Leonard Gumport
- Mark Zuckerberg & Dr. Priscilla Chan

\$100,000-\$249,999

- Anonymous(2)
- Jonathan Bedri
- Honey Hive Fund, a fund of the
Tides Foundation
- Linda K. Jacobs
- Terri & Jerry Kohl
- Veronika & Sean McVay
- Margaret & David Mgrublian
- Sydney Stansbury
- Whitworth Family

\$50,000-\$99,999

- Anonymous (4)
- Michele Bogaard
- Hailyn Chen
- Susannah Blinkoff & Jordan Corngold



"We saw how important financial flexibility was during the Eaton Fire. With unrestricted endowments like ours, PCF was able to step in right away to help fire-impacted families in crisis. Knowing our support made that possible meant so much to us."

– MARGARET & DAVID MGRUBLIAN

- Elizabeth Dickey
- Anne Esbenshade
- Meenakshi Srinivasan & Sundar Ramamurthy & The Hariths Vanguard Charitable Fund
- Richard & Tracy Hirrel
- Jennifer Krach
- Alfred E. Mann
- The McMullin Family
- William Neiman
- Outlaw State of Kind Fund
- Roussev Family

- TV Girl at The Bellwether
- Bobby Wagner

\$25,000-\$49,999

- Anonymous (8)
- John W. Bird
- Betye Burton
- Tammy & Bill Crown
- Draper Family Fund
- Eleanor Dunn
- Richard Harris
- Spinelli Kilcollin
- Larry & Patricia Koch
- Laurie & Thomas McCarthy
- Wanda C. Kolomyjec & Todd McFarlane
- Mendelsohn Family
- Carrie Morrison
- Carin Phillips
- Stanley F. & Megan W. Pierson
- The Raether 1985 Trust
- K. Wendell & MaryAnn Reugh Family
- Jo Ann Scott
- Diane Dieguez & Jay Shultz
- Townzen Family
- Robert & Betsy Weaver

\$83M

Raised

\$24M

Disbursed in Grants

Our remaining resources are reserved to advance future Eaton Fire recovery efforts and invest in long-term solutions as community needs continue to evolve.

\$10,000-\$24,999

Anonymous (16)
Rosalie Abrahams Fund
Gabrielle Adelman
ALM Fund
Shari Asplund
Behney Family
JoAnne M. Berg
Joseph Bogaard
Janell Boldt
Debbe & Spike Booth
Esther Bunton
James Michael Byrne
John & Kate Carvelli
Bill & Raissa Choi
Angelica & Dave Clark
Suzanne & Walter Cochran-Bond
Anne Colwell
Debra C. Corley
Jeanne & Michael Crosno
Curran Families of the Valley
Dropkick Murphys & Claddagh Fund
Joseph & Eleanor Dunn
Michael Femino
Shelley Fisher Fishkin
Stephanie Fox
Matthew Gamble
Elizabeth & Graeme Gilfillan
Glasser Family Fund
Chelsea Gold
Shannon Griffin
K&K Grimm Family
Kevin & Ashley Gundersen
Cathryn E. Hoehn
Candise C. Holmlund
Hoose Family Fund



LAW ROCKS, a global nonprofit that transforms legal talent into support for local causes, hosted its signature Battle of the Bands, bringing together 18 bands from the LA legal community for three nights of music and philanthropy. Guthner and the Nossamites of Nossaman chose the Eaton Fire Relief & Recovery Fund as their band's beneficiary, helping raise over \$14,000 for our fire relief efforts.

Doug & Sue Howland
Henry F. Hunte
Tetsuya Ishida
Jensen Family
Gregory D. & Jennifer Walston Johnson
Anne & Ken Lawler
Robert Lynn Livingston
Mary & Donald Macleod
Nancy McGregor & Neal Manne
Raymond Marvin
Colleen & Andrew McCreary
Jean & Mark McGilvray
Jill & Dr. Andrew McMahon
Lloyd McNeil
Julia Mease
Rhona & Jerry Meislik
Gail Milliken
Hal & Sonya Milton
Loretta & John Monroe
Nicole M. & Raheem Morris
Jim & Barbs Murray
The S Oh Giving Fund
Donna O'Reilly
Peggy E. O'Shaughnessy

Adele Peterson
Mary Beth & David Redding
Rosenberger Family
Mary Ruhl
Neal E. & Margaret R. Schmale
Katherine Sierra &
The Sierra-O'Connell Family
Peter Skelly
Susan Smartt
Michael Soares
Sarah & Darrell Spence
Jaynita Spencer
Christine Splichal Family Fund
Marilyn & Eugene Stein
Martine Lamoureux & David Stout
Sylvia Tarbell
Jane Sandefur Taylor
Pamela Thacker
Robert J. Thacker
Linda & Reed Wear
Margaret & John Williams
Woo Giving Fund
Zegar Family Fund

DONOR ADVISED FUND HOLDERS at PCF directed \$421,000 to local fire relief efforts: \$256,000 to PCF's Eaton Fire Relief & Recovery Fund and the Altadena Builds Back Foundation, and \$166,000 to local nonprofits' own fire response efforts.

We extend our thanks to the thousands of donors who supported the Eaton Fire Relief & Recovery Fund. This page recognizes those who gave \$10,000 and above. To see a complete list of donors, scan the QR code.

EXPLORE
MORE



**The lists on pages 22-25 reflect donors from January 1 to December 31, 2025. PCF makes every effort to ensure our donor listings are accurate and complete. If we have made an error or omission on any donor list, please accept our sincere apologies and contact us at giving@pasadenacf.org so we can correct it promptly.*

EATON FIRE RELIEF & RECOVERY FUND

Institutional Partners Answering the Call

For more than 73 years, Pasadena Community Foundation has strengthened our region's social safety net through strategic grantmaking to community-based nonprofits. While our core support has long come from local donors, this legacy of trust opened the door for many institutional funders to engage in meaningful, trust-based philanthropy after the Eaton Fire—allowing resources to reach our community quickly and effectively.

\$500,000 & ABOVE

Ballmer Group
Center for Disaster Philanthropy
FireAid
The Fletcher Jones Foundation
GlobalGiving
LA Kings, LA Galaxy, & AEG
MusiCares & The
Recording Academy
The Starr Foundation

\$250,000-\$499,999

AARP Foundation
AEG Presents, in partnership
with Rose Bowl Operating
Company, Goldenvoice, and
the Just Like Heaven, Cruel
World, and Head in the
Clouds festivals
All Within My Hands
Amazon

California Community
Foundation
East West Bank Foundation
The Lazy L Foundation
Walgreens Foundation
Helen & Will
Webster Foundation
Robert Wood
Johnson Foundation
WoodNext Foundation,
*a component fund
administered by
Greater Houston
Community Foundation*

Maine Community Foundation
The Millias Foundation
Niantic, Inc.
Open Bank & the Open
Stewardship Foundation
Pffaffinger Foundation
The Rose Hills Foundation
The Smidt Foundation
Sony Corporation of America
Sony Electronics Inc.
Sony Interactive Entertainment
Sony Music Group
Sony Pictures Entertainment
Sun Family Foundation
UniHealth Foundation
Wedbush Securities
Wells Fargo
The Wilke Family Foundation

\$100,000-\$249,999

The Albertsons
Companies Foundation
Annenberg Foundation
Anthem Blue
Cross Foundation
Blackstone Charitable
Foundation
Albert & Elaine
Borchard Foundation
California Health
Care Foundation
Cancer Support Community
Greater San Gabriel Valley
Cathay Bank Foundation
Clif Family Foundation
Michael J. Connell Foundation
Robert Day Foundation
Gerondelis Foundation, Inc.
Goldring Family Foundation
IBM
W. M. Keck Foundation
Disaster Relief, Recovery
and Resilience Fund
at the League of
California Community
Foundations (LCCF)
Los Angeles Dodgers LLC

\$50,000-\$99,999

Affordable Housing Access, Inc.
Angels Baseball Foundation
GRoW @ Annenberg
The Louis L. Borick Foundation
The Eli & Edythe
Broad Foundation
The California Endowment
Cedars-Sinai Medical Center
Citizens Business Bank
Confidence Foundation
Destinations International
and the Destination &
Travel Foundation
Federal Home Loan Bank of
San Francisco
Paul Galvin Memorial Foundation
Hellman Foundation
J. Stanley & Mary W. Johnson
Family Foundation
Keltner Family Foundation
Korean Gospel Broadcasting
Company Inc.
Low Income Investment
Fund (LIIF)



The Totten family

Built on the Totten family's values and strengthened by decades of leadership at Totten Tubes, Inc., the **TOTTEN FOUNDATION** reflects strong dedication to serving the community. It supported the Eaton Fire Fund and partnered with PCF to equip San Gabriel Valley Habitat for Humanity with new tools to build homes for fire survivors more efficiently. The legacy of family leadership and corporate responsibility continues to strengthen our community.



Khanh Russo leads the LA Kings' drum commemoration of the Eaton Fire one-year anniversary on January 7, 2026.

AEG, the LA KINGS, and the LA GALAXY showed strong commitment to our community during the Eaton Fire recovery effort, providing \$500,000 to address pressing needs for fire survivors, including mental health support and family services. Their teams also volunteered alongside Altadena Builds Back Foundation grantee SGV Habitat for Humanity to support home rebuilding. Through philanthropy and hands-on service, this partnership reflects the light shining in every Angeleno, stepping up in moments of need and standing with neighborhoods when they need it most.

Park Foundation, Inc.
The Ralph M.
Parsons Foundation
Phish
Preferred Bank
Publicis Media Inc.
Q Prime Inc.
StorBox Self Storage
Totten Foundation
Valach Family Foundation

\$25,000-\$49,999

Anonymous (1)
Ardmore Home Design, Inc.
Argosy Foundation
Kathryne Beynon Foundation
The Boston Foundation
Brighton Jones Richer
Life Foundation
California Wellness Foundation
Capital Group Companies
Charitable Foundation
Copper Point
Insurance Companies
Fabletics LLC
The FalCarthy Foundation

GMV Syncromatics
Greathouse Family Foundation
Hahn & Hahn LLP
JayKay Foundation
Lora & Martin Kelley
Family Foundation
The L.B. Research and
Education Foundation
Oltmans Construction Co.
Hutton Parker Foundation
PCL Construction Services, Inc.
Ann Peppers Foundation
Re:wild
Sa-Rang Community Church of
Southern California
Sentinel One
Spaht Family Foundation
Winifred Stevens Foundation
Clifford Swan
Investment Counselors
United Pacific

\$10,000-\$24,999

Moss Adams Foundation
American Business Bank
The Archewell Foundation

Assistance League
of Pasadena
Bank of China – Los Angeles
Blue Shield of
California Foundation
Brandes Investment Partners
Colorado Chautauqua
Association
Crane Country Day School
Dorothy & William
Davila Foundation
Roy & Patricia Disney
Family Foundation
Eisner Foundation
First Foundation Bank
Fraenkel Gallery
Good Culture, LLC
GQG Partners Com
William R. & Virginia
Hayden Foundation
Hope City Church
The Jacobs
Family Foundation
Juanita's Foods
Katsu-ya Restaurant Group
Larson Real Estate Team
Law Rocks Inc.
Abe Littenberg Foundation

Livingston Family Foundation
Lodge Room Presents LLC
Abel Macias Studios
James B. McClatchy Foundation
Richard Misrach with Marc
Selwyn Fine Art, Fraenkel
Gallery and Pace Gallery
Northwest Hydraulic
Consultants Inc.
Pillsbury Winthrop Shaw
Pittman Foundation
The Prentice Foundation
Sidley Family Foundation
Alan B. Slifka Foundation
SLUNKS
Michael Stars Foundation
Target Circle
The Tequila That
Cares Foundation
Toyota Pasadena
Troubadour Enterprises Inc.
Vroman's Bookstore
Carol, Edward, Ariana & Joseph
Wong Family Foundation
Wool & Floss, Inc.
Wyss Foundation
Zuckerman Family Foundation

“Community foundations often serve as trusted hubs in disaster recovery, bringing nonprofits together, aligning resources and amplifying community needs. Because PCF is deeply trusted and committed for the long haul, the Center for Disaster Philanthropy is proud to support them and the Altadena Builds Back Foundation in this critical role, helping ensure that recovery from the Eaton Fire centers dignity, equity and the voices of those most affected.”

— **CARI CULLEN**
Program Officer, Domestic Funds
Center for Disaster Philanthropy

Philanthropic support for the Los Angeles area surged in 2025, totaling nearly \$1 billion for fire relief and recovery. The Milken Institute's January 2026 report, *Generosity After the LA Fires: Charitable Giving and the Road Ahead to Rebuilding*, details this outpouring of aid and explores the ongoing financial challenges to recovery.

**EXPLORE
MORE**



CHILDCARE RELIEF INITIATIVE

A Lifeline for Childcare Providers, Stability for Families

The Eaton Fire reshaped daily life for hundreds of families and the childcare providers they rely on, upending the steady routines and trusted relationships that help young children feel safe. In Altadena alone, 56% of childcare facilities were damaged or destroyed, and across the Greater Pasadena area, nearly 1,000 licensed childcare spaces disappeared overnight.

Watch PCF's Video about this initiative:



Pasadena Community Foundation partnered with three long-standing institutions with deep roots in early childhood care—Pacific Oaks College and Children's School, the Child Care Directors Alliance, and the City of Pasadena's Task Force on Early Child Development and Early Learning—to confront this crisis. Our collective

response was grounded in care, trust, and long-standing relationships, with partners continually circling back to providers to understand evolving needs and ensure no one was navigating recovery alone.

PCF awarded \$1.3 million to Pacific Oaks and its partners to help stabilize this essential network of caregivers, many of whom lost classrooms, materials, income, and, in some cases, their own homes that doubled as their businesses. By the end of 2025, 43 providers had used the funding to replace lost equipment and materials, relocate or safely reopen,



Representatives from the childcare organizations that directed the childcare relief grants. From left to right: Tony Santilena, Susan Wood, Dr. Breeda McGrath, Dr. Vera Vignes, and Toni Boucher.



Providers replaced everything from cribs and rugs to outdoor play structures and learning materials. They also supported staff navigating trauma, offered tuition relief to displaced families, and created spaces where children could feel safe again.

and continue offering the comfort and continuity our young residents depend on.

Across the community, the Childcare Relief Initiative helped restore stability, dignity, and hope. It also affirmed that early childhood educators, so often the quiet backbone of family life, matter deeply, and that this community stands with them as they rebuild.

"When I lost my house and daycare in the Eaton Fire, I was in total shock. I lived in my home for 53 years. I began my daycare in 1977, so for 48 years I served the Altadena and Pasadena Community. In those years I regularly added to the toys and play equipment for the children. This grant has enabled me to purchase teaching supplies, toys, indoor equipment, and outdoor play equipment. (It) enables me to create family again with the precious children in our community."

— **JOYCE NEUMAN**

Owner of Neuman Family Daycare



Altadena Builds Back Foundation

In April 2025, Pasadena Community Foundation announced the establishment of the Altadena Builds Back Foundation (ABBF), a supporting organization committed to a community-centered rebuilding of residential Altadena. It serves as a critical pillar of PCF's long-term fire response with its efforts focused on helping homeowners and renters return to Altadena and preserving the character of this historically diverse, affordable, and vibrant town.



Bringing Altadenans Home

MESSAGES FROM ABBF LEADERSHIP



ABBF board members Scott Christopher and Mark Mariscal join ABBF Project Director Candice Kim (far right) and SGV Habitat for Humanity Sr. Director of Communications & Operations, Faith Mellinger, at the first Habitat house under construction in West Altadena.



Like many of my neighbors, my wife and I have been displaced for months while our home undergoes remediation, giving me a deeper appreciation for what recovery truly means: it is not only about rebuilding homes, but about restoring stability, dignity, and the

spirit of our community.

The Altadena Builds Back Foundation (ABBF) was created for this reason. Established as a supporting organization of the Pasadena Community Foundation, ABBF is a community-centered effort focused exclusively on the long-term rebuilding of residential Altadena. With \$60 million secured from generous donors, ABBF can focus on initiatives that help homeowners and renters return to Altadena.

Our work has already taken shape in powerful ways, including our \$4.55 million partnership with San Gabriel Valley Habitat for Humanity to rebuild 22 homes for under- and uninsured families in West Altadena (see facing page) and, our \$5.83 million partnership with Beacon Housing (see page 30).

By investing in housing solutions, we are not only rebuilding what was lost but safeguarding the future of Altadena—preserving its character, strengthening its community fabric, and ensuring that future generations can continue to call it home.

As the ABBF board chair, I am humbled by the generosity and determination I see every day. Neighbors, nonprofits, and donors have all stepped forward to make ABBF's efforts possible.

TONY GRONROOS
Board Chair, Altadena Builds Back Foundation



As both an affordable housing advocate and an Eaton Fire survivor, serving on the ABBF board is deeply personal to me. The fire exposed how fragile housing stability truly is and redefined what it means to be displaced from our homes.

ABBF is more than a recovery effort: It is a promise to protect the vibrant fabric of Altadena, ensuring residents can return and thrive for generations to come. What sets ABBF apart is its unwavering focus on Altadena and its commitment to walking alongside fire survivors through every stage of rebuilding.

With its board composed primarily of survivors like me, ABBF ensures that lived experience informs priorities and decisions. That inclusion is what turns rebuilding into true renewal.

ROBIN HUGHES
President and CEO of the Housing Partnership Network, ABBF board member, and Eaton Fire survivor

JOIN US IN HELPING ALTADENA FAMILIES COME HOME.

Your gift to ABBF fuels the long-term rebuilding that restores stability, dignity, and the future of our community.

EXPLORE MORE



One Year After the Fire: A Historic Milestone

One year after the Eaton Fire, ABBF is proud to share meaningful progress in the recovery efforts supported by our landmark \$4.55 million grant to San Gabriel Valley Habitat for Humanity, announced in June 2025. This investment is helping rebuild 22 homes for fire impacted families in Altadena.

The first Habitat home supported by our funding is nearing completion in March 2026. With lessons learned from this first project, construction is advancing steadily across the Habitat rebuild effort, with three homes currently in progress, six permits issued, and eight additional permits in the approval process.

This momentum reflects SGV Habitat's deep experience in affordable homebuilding and their innovative partnership with The Foothill Catalog Foundation, whose pre-approved architectural plans streamline permitting and lower pre-construction costs—helping families move forward more quickly and affordably.



SGV Habitat for Humanity's first rebuild on East Pine Street in West Altadena, funded by ABBF, will be complete in spring 2026.



"ABBF has been so fortunate over the last year to partner with organizations that are innovating more efficient and affordable pathways home for Eaton Fire survivors."

— **JENNIFER DEVOLL**
Executive Director, ABBF

Accelerating Recovery through The Foothill Catalog Foundation

To amplify rebuilding efforts in Altadena, ABBF also awarded a \$500,000 grant to The Foothill Catalog Foundation. This funding will support up to 50 Eaton Fire survivors who need accessible, cost-effective home designs as they navigate the complexities of rebuilding. Foothill Catalog's plans can reduce pre-construction costs by up to 95%, significantly shorten permitting timelines, and honor Altadena's architectural heritage. These benefits strengthen the Habitat rebuild effort and the community's long-term recovery.



The Foothill Catalog Foundation has created several pre-approved and permitted blueprints for Eaton Fire survivors. Pictured here are renderings for The Mariposa and The Lewis homes.

Beacon Housing and ABBF Prioritize Renters

More than 77% of multi-family units in Altadena were destroyed in the Eaton Fire. Altadena now faces a deep shortage of rental housing, with many renters still unable to find affordable replacement housing.

When the Eaton Fire displaced thousands of Altadena residents, renters were among the most deeply affected. Last fall, the Altadena Builds Back Foundation, in partnership with donor Molly Munger, moved quickly to seize a rare opportunity: helping Beacon Housing purchase a lot that once held a 14-unit bungalow court.

Watch PCF's video on this project:



ABBF viewed Beacon Housing as an ideal partner in its commitment to rebuilding Altadena's housing landscape. "We start with people who know our community the best, like Beacon Housing," says ABBF Project Director Candice Kim. "They're a hyperlocal nonprofit with a long track record of building community-centered affordable housing right here in Altadena."

This trusted partnership led ABBF, together with Munger, to provide \$5.83 million to secure the site and return crucial affordable housing to the community.

The project will rebuild all 14 units using modular, factory-built homes designed for durability and fire resilience. As



The bungalow court was owned by the family of Tiprin Mandalay Follett, seen here on left with Beacon Housing Executive Director Palin Ngaotheppitak. After the fire, Tiprin's family sold the lot to Beacon Housing to ensure it will remain an affordable place for renters to call home.

Beacon Housing Executive Director Palin Ngaotheppitak explains, "Our motivation in choosing prefabricated housing was to shorten the delivery timeline, as well as deliver homes that meet a higher standard for safety and durability. By selecting factory-built units designed with fire resilience in mind, we are looking to move faster to meet the urgent housing needs of our community without compromising build quality in the long term."

Once complete, the development will offer very low-income, fire-survivor renters the chance to return to stable, affordable homes, guaranteed for 55 years. It is a powerful affirmation that renters are essential to Altadena's identity and deserve a path home.



"Steve and I chose to partner with the Altadena Builds Back Foundation because their approach to recovery is deeply rooted in community leadership and equity. I'm proud to stand with ABBF in sending a clear message that together, we can create a recovery that strengthens the fabric of our community."

– **ABBF PARTNERS MOLLY MUNGER AND STEVE ENGLISH**

Institutional & Individual Donors

We extend our thanks to the donors who have supported the Altadena Builds Back Foundation.

INSTITUTIONAL FUNDERS

Altadena Community Fund
 Ballmer Group
 Center for Disaster Philanthropy
 Chariot Giving
 City Boy Jr. Inc.
 Concord Giving Committee
 Michael J. Connell Foundation
 Glatzer, Inc
 God's Love Foundation
 GotSneakers, LLC
 The John Randolph Haynes & Dora Haynes Foundation
 JP Morgan Chase Foundation
 Levitt Foundation
 Louniversal
 Ludwick Family Foundation
 Mericos Foundation
 MIRA C.R.E.
 Molina Family Foundation
 NADA Foundation
 The Orden Company
 The Ralph M. Parsons Foundation on behalf of Board member Paul Hagga
 Ann Peppers Foundation
 Pre-Auth Credit College Football
 Amy Rose Events
 The Starr Foundation
 Louise Laraway Teal Foundation
 USA for Africa – United Support of Artists for Africa VADA XP Inc.
 Wells Fargo

INDIVIDUAL FUNDERS

Anonymous
 Iquo Archibong
 Donna & Mark S. Achuff
 Board Member William Allen & the Weingart Foundation
 Pete Almstedt
 Charla & Vince Anderson
 Virginia Austin Ph.D.
 Laurel Leone & Stephen Bellamy
 Cheryl Beller
 Janice L. Besedick
 Susan D. Biggar
 Blackley
 Victoria Bridenstine

Kathy Brillante
 Benjamin Broder
 Mary Beth Buck
 Matt F. Campbell
 John Cassidy
 Jay Chang
 Hunvey Chen
 Francis H. Clougherty Charitable Trust
 Teresa Colpo
 Rebecca Crnkovich
 Jeffrey & Monica De Francisco
 Richard Dungan
 Karen Erler
 Heidi Hoehn & Luisa Fabbri
 Fisher Family
 Samuel Fisher
 Gina Frierman-Hunt
 Amanda Garland
 Cheryl Glaser
 Joanne & Gary M. Godbold
 Carrie Gordon
 Babs Gray
 Barney Grubbs
 Melanie J. Gullett
 Caroline Harrington – The Guthorn Sisters
 Marilyn Humphrey
 Sandy Huynh
 Karen Jacobson
 Saeed Jaffer
 Kimberly James & The Levitt Foundation
 Fanny Johnson-Griffin
 Margaret Jolley
 Tevis Jones
 Amy Josefek
 Jeffrey Kelly
 Amy Chung & Francis Kim
 Mr. & Mrs. Kinney
 Callan Kloeckner
 Paul Korntheuer
 Tom Lamb
 Kathryn & Gary Lamont
 Nancy Hytone Leb & Michael H. Leb
 Kathleen & Timothy Macdonald
 Barbara Marshall
 Patricia Martin
 Laurie & Thomas McCarthy
 Julie McCarty
 MJ & Mollie Merchant
 Justine M. Miner
 Stephen English & Molly Munger



Ivy Lee Keltner, M.D. and Maggie Sabbag

Elizabeth Sutherland & Jamie Neese
 GiaBao Nguyen
 Melinda Stahl & Matthew Nix
 Dion & Kelly O'Connell
 Tonya Robinson & Paul Oostburg
 Scarlett & Jim Osterling
 Robyn Parets
 Gordon J. Pashgian
 Khoi Cao Pham
 The Godeski Merton Chen Podesta Family
 George Porter
 Janet Whaley & Steve Preston
 Natacha Rafalski
 Christine & William A. Rakow
 Theresa Ramos
 Andrews Reath
 Amy L. Reid
 Ian Connor Reid
 Diana Yu Rewinski
 Sonja Riley-Swanbeck
 Kristin Roberts
 Lisa & Thaddeus M. Roepke
 Lynda Romita
 Jaime Rooke
 Dr. Ellen Rothenberg
 William & Heidi Sandstrom
 Susan Futterman & Arnold Siegel
 William J. Silva III
 Barbara & Richard Skaggs
 Brian Slagel
 Pamela Girard & Shayne Smith
 Carol A. Stafford
 Lisa Stidham
 Sean & Lisa Sutton
 Donald Swanbeck
 Sarah Ruth Swanbeck
 Emily Swanson
 Tensho Takemori
 Ann & Richard Tell
 Susan McIlwain Thabit
 Betsey Tyler
 Jeannie Jagels Vaughn
 Ann Wallace
 Sydney Chitjian Wiese
 The Winter Family
 Daniel Wu
 Joy Zaykoski

**This list reflects donors from January 1 to December 31, 2025. PCF makes every effort to ensure our donor listings are accurate and complete. If we have made an error or omission on any donor list, please accept our sincere apologies and contact us at giving@pasadenacf.org so we can correct it promptly.*

301 East Colorado Blvd., Suite 810
Pasadena, CA 91101
626.796.2097 / pasadenacf.org

CFNS Confirmed in compliance with national standards for U.S. community foundations.
ACCREDITED FOUNDATION



PCF is a 501(c)3 public charity • Tax ID: 94-2612240

NEIGHBORHOOD SURVANTS

Creative Healing for Young Fire Survivors

"I feel like we're finally turning the page," says Michelle White, Executive Director of Neighborhood Survants. "At first, everything was urgent crisis support. Now we can slow down, listen, and understand what our families truly need."

Founded in 2019, Neighborhood Survants began as a small, youth-focused effort. But after the Eaton Fire, the organization became one of the community's most trusted anchors. They mobilized immediately, checking on displaced residents, delivering essentials, and showing up day after day for families facing fear, instability, and profound stress. Over the past year, their work has taken



Michelle White leads a tour of the Eaton Fire Collaboratory, where Neighborhood Survants has taken a lead role in fire survivor support.



Left to right: PCF's Jeannine Bogaard, Chad Robinson, ABBF's Candice Kim, and Michelle White of Neighborhood Survants at a Beacon Housing event in December.

root at the Eaton Fire Collaboratory in Altadena, where they coordinate resources, partner with the Department of Mental Health for case management, and walk alongside residents navigating the long road to recovery.

With PCF's Community Healing & Restoration Grant, Neighborhood Survants is now stepping into the next chapter: helping young people and their families heal from the emotional toll of the fire. The grant supports wraparound services designed to meet youth where they are, with mental health support delivered in ways that feel natural, joyful, and culturally grounded.

"We'll get real creative in getting our youth into therapy without making it feel so therapeutic," Michelle says with a smile. "We'll use music, dance, art—whatever helps them open up. So many kids are telling us they've never seen their parents this stressed. They're carrying that, too. They need this support."

EXPLORE MORE



Read more about our Community Healing & Restoration Grants.